

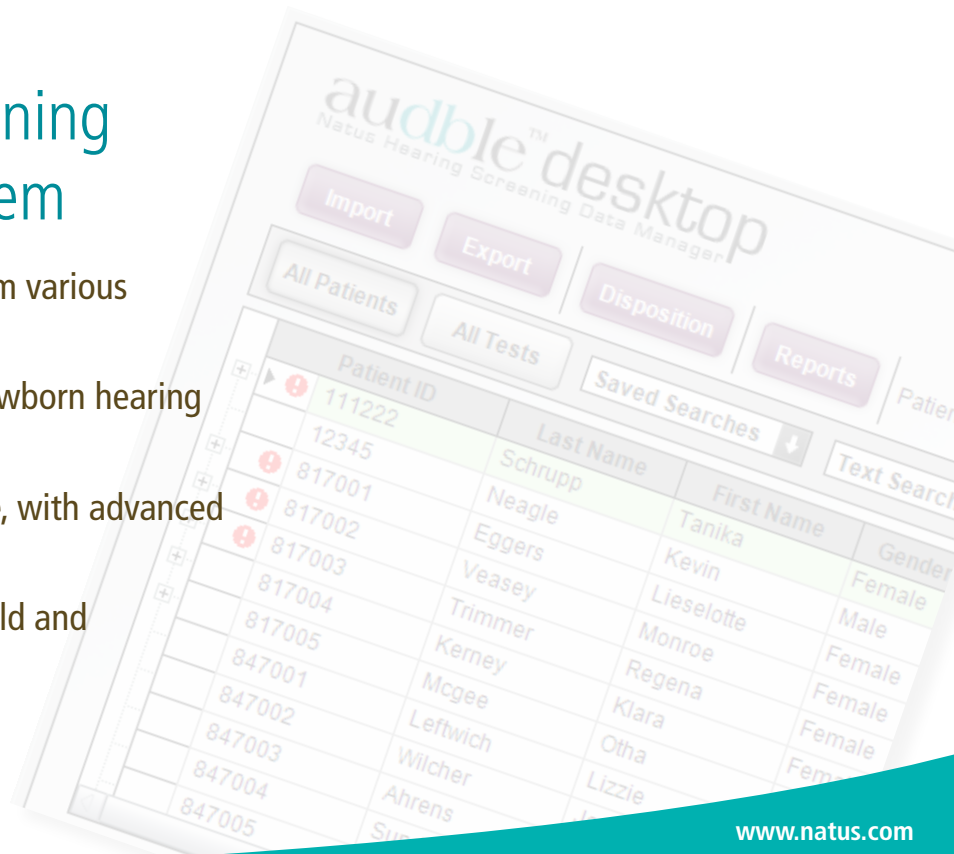

## Newborn hearing screening data management system

- Allows hospitals to combine results from various Natus hearing screeners
- Facilitates management of universal newborn hearing screening program results
- Comprehensive and highly configurable, with advanced features for improved workflow.
- Available in various formats for handheld and cart-based screeners.



The **audble** family of data management products helps you streamline your workflow by combining information from various hearing screeners in one central location – easily access, verify and report patient and test results.

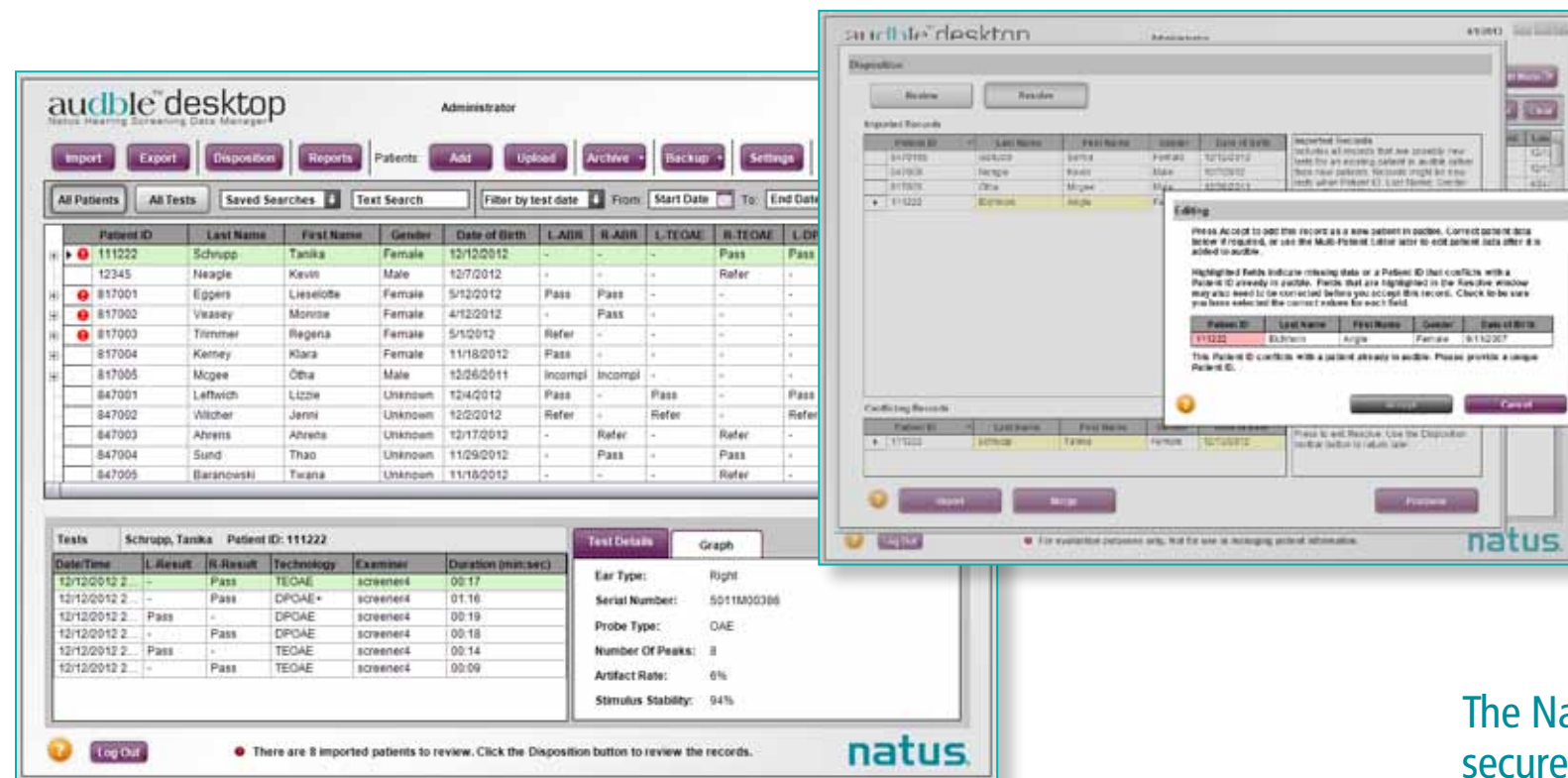

### Discover and resolve conflicts resulting from data entry error

- Easily uncover potential data entry errors to improve data accuracy.
- Facility-based data management system combines results from multiple devices for ease of review.

### Tightly integrated with Microsoft® Word, enabling generation of reports, letters and labels

- Utilize templates to create reports, letters and labels via Microsoft Word 2007 or 2010 (not included).
- Customize templates to meet your individual needs.

### The Natus audble family offers a comprehensive, secure and configurable solution to your hearing screening data management needs.

- Upload worklists to Natus hearing screening devices\*, reducing time spent on data entry.
- Export data to OZ, HiTrack, Excel, Neometrics and other formats for reporting to third-party case management applications.
- Import your legacy data from ADAM, ALGO 3, Echolink and more, ensuring a seamless database transition.
- Secure your data via auto-generated data backups and archives, a built-in audit trail and multiple levels of user profiles, each with customizable permissions controlled by the Administrator.
- Configure, prepare and send reports to assist you in meeting state and regional health agency requirements.

\*For Natus screeners that accept uploads

### Access demographic and hearing test data from all Natus hearing screening devices\*

- Efficiently manage patient data via a single, easy-to-use application that enables you to filter and sort data the way you prefer to see it presented.
- Compile demographic and test data from various Natus hearing screening devices, including ABAer, ALGO 3, ALGO 3i, ALGO 5, Echo-Screen and Natus Accuscreen.
- Maintain one single database for all patients within the facility.
- **audble lite**, specifically for handheld screening devices that compile demographic data.
- **audble desktop** can be used for both handheld and cart-based devices.

\*Used with all Natus hearing screening devices that capture demographic data.



## Ordering information

Item	Part number
audble Lite	012255
audble Desktop Upgrade	012256
audble Desktop	012257

## System requirements

### Operating system

- Windows 7 (32-bit or 64-bit)
- Windows Vista with service pack 2 (SP2) or later (32-bit only)
- Windows XP with service pack 3 (SP3) or later (32-bit only)

**Note:** It is recommended that you install any required Windows updates before you install **audble**.

### Memory

- For Windows Vista, Windows XP, and Windows 7 (32-bit): Minimum memory required: 2 GB; Recommended memory: 4 GB or more
- For Windows 7 (64-bit): Minimum memory required: 4 GB; Recommended memory: 8 GB

### Hard drive space

Minimum 2 GB free hard drive space

### USB port

USB version 2.0 or higher

### Software prerequisites

- Microsoft® .NET Framework 4.0 – this prerequisite is installed by default during **audble** installation if it is not already on the computer.
- Microsoft SQL Compact Edition 4.0 – this prerequisite is installed by default during **audble** installation if it is not already on the computer.
- Microsoft Word 2007 or Word 2010 – needed to enable generation of reports, letters and labels. Not included with **audble desktop** or **audble lite**.
- Adobe® Reader® – to read the user guide provided with **audble** products) If you do not already have Adobe Reader installed, you can download a free version at <http://www.adobe.com>.

# natus

**Natus Medical Incorporated**  
 1501 Industrial Road  
 San Carlos, CA 94070 USA  
 1-800-303-0306  
 +1-650-802-0400  
[www.natus.com](http://www.natus.com)

**Note:** Echo-Screen devices require P/N 1425 Serial to USB adapter cable for data transfer to audble. Older devices may not have included this adapter.

© 2013 Natus Medical Incorporated. All Rights Reserved. All product names appearing on this document are trademarks or registered trademarks owned, licensed to, promoted or distributed by Natus Medical Incorporated, its subsidiaries or affiliates. Microsoft and Windows are registered trademarks of Microsoft Corporation. Adobe Reader is a registered trademark of Adobe Systems Incorporated.